

| | typennummer type number numéro de type Typnummer | vanaf serienummer as from serial number après numéro de série ab Seriennummer |
|----------|---|--|
| 450 - Ø6 | 3.5103.0051.1 | 973 - 0501 |
| 450 - Ø7 | 3.5103.0051.3 | 983 - 0501 |
| 600 - Ø6 | 3.5104.0001.1 | 973 - 0501 |
| 600 - Ø7 | 3.5104.0001.3 | 973 - 0501 |

WE

| Inhoud Contents Index Inhalt | WIEDER WEEDER SARCLEUSE STRIEGELEGGE | pagina page page Seite |
|---|--|---------------------------------|
|  | Wieder 450 Weeder 450 Sarcleuse 450 Striegelegge 450 | 01 |
|  | Hydraulische cilinder Hydraulic ram Vérin hydraulique Hydraulikzylinder | 02 |
|  | Wieder 600 Weeder 600 Sarcleuse 600 Striegelegge 600 | 03 |
|  | Veiligheidsstang (296) Safety kit Ensemble de sécurité Sicherheitsvorrichtung | 04 |
|  | Steenwielset (299) Set of support wheels Jeu de roues de support Stützrädersatz | 04 |

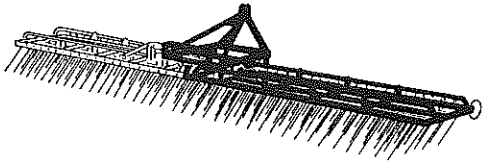
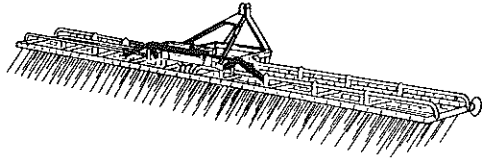
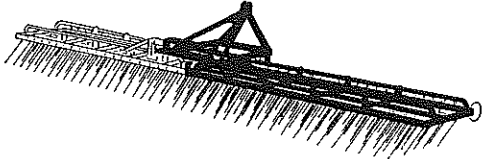
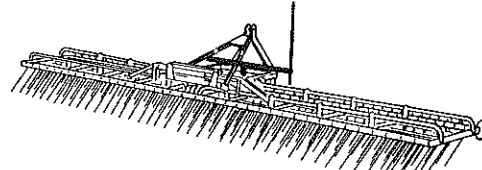
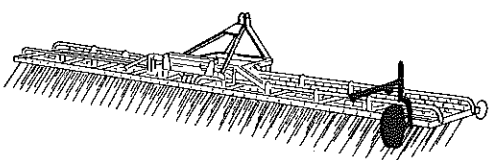
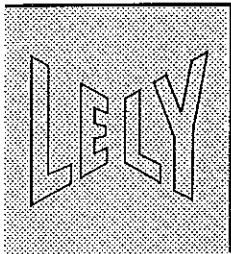

| | typenummer type number numéro de type Typnummer | vanaf serienummer as from serial number après numéro de série ab Serienummer |
|----------|--|---|
| 450 - Ø6 | 3.5103.0051.1 | 973 - 0501 |
| 450 - Ø7 | 3.5103.0051.3 | 983 - 0501 |

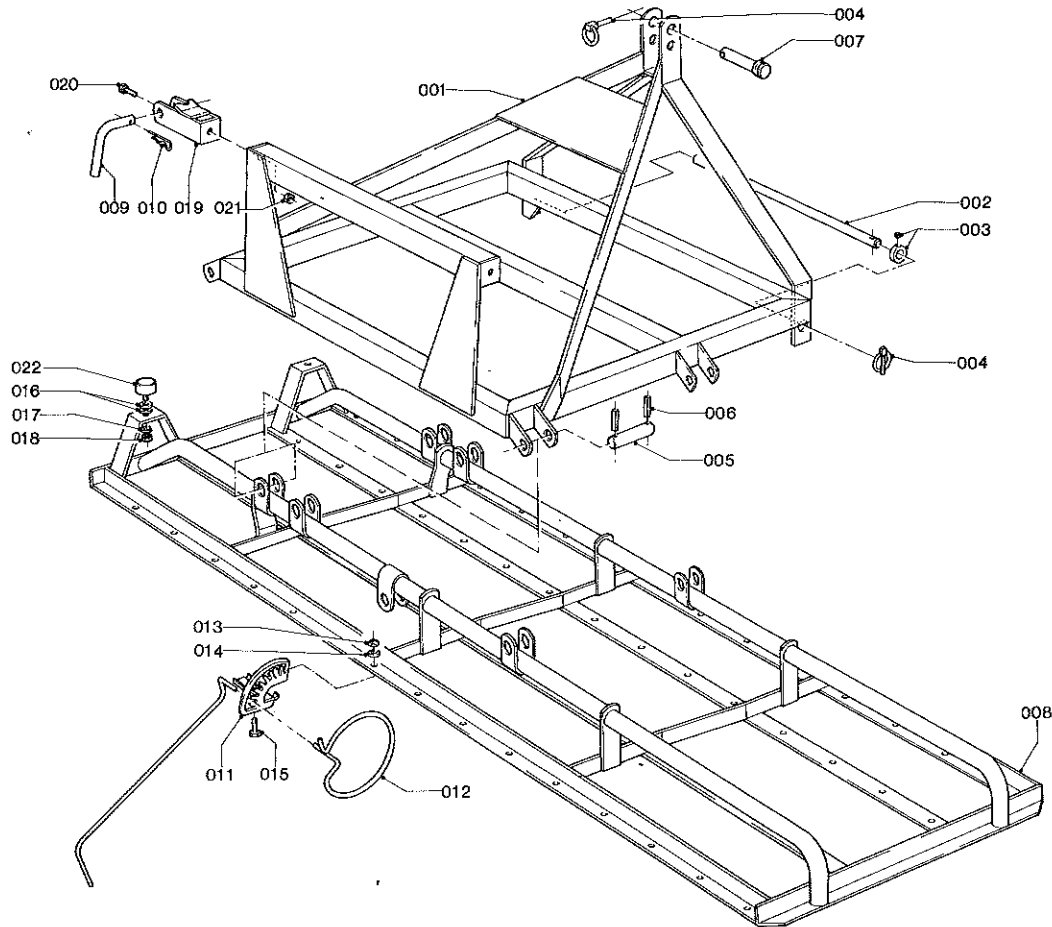
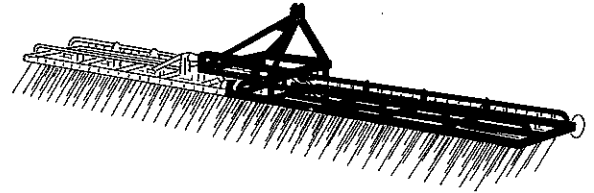

F01.04

| REF. | ONDERDEEL NO. PART NO. PIECE NO. TEIL NO. | AANTAL QUANTITY NOMBRE ANZAHL |
|------|--|--|
|------|--|--|

| | | |
|-----|---------------|------|
| 001 | 3.5104.0011.0 | 1 |
| 002 | 1.1704.0052.0 | 1 |
| 003 | 9.1050.0002.1 | 2 |
| 004 | 9.1123.0002*5 | 3 |
| 005 | 4.1021.0199.0 | 4 |
| 006 | 9.1070.0041*6 | 6 |
| 007 | 9.1088.0005*1 | 1 |
| 008 | 3.5103.0060.0 | 1 |
| | 3.5103.0060.0 | 1 |
| 009 | 1.1623.0059.0 | 2 |
| 010 | 9.1124.0003*5 | 2 |
| 011 | 3.5105.0130.0 | 57 |
| | 3.5105.0140.0 | 57 |
| 012 | 3.5103.0017.0 | 57 |
| | 3.5104.2001.0 | (57) |
| | 3.5103.0018.0 | 57 |
| | 3.5104.2002.0 | (57) |
| 013 | 9.1029.0004*3 | 114 |
| 014 | 9.1121.0010*1 | 114 |
| 015 | 9.1113.0014*6 | 114 |
| 016 | 9.1048.0008*2 | ~ |
| 017 | 9.1121.0004*2 | 4 |

[]

[]

[]

| REF. | ONDERDEEL NO. PART NO. PIECE NO. TEIL NO. | AANTAL QUANTITY NOMBRE ANZAHL |
|------|--|--|
|------|--|--|

| | | |
|-----|---------------|---|
| 018 | 9.1029.0005*4 | 4 |
| 019 | 3.5103.0090.0 | 2 |
| 020 | 9.1113.0029*0 | 2 |
| 021 | 9.1030.0018*2 | 2 |
| 022 | 9.1105.0001.1 | 4 |

M10 DIN 934-8

M10x25 DIN 933-8.8

M10 DIN 985-10

M10x32 Ø50

LELY

| | typenummer type number numéro de type Typnummer | vanaf serienummer as from serial number après numéro de série ab Seriennummer |
|----------|--|--|
| 450 - Ø6 | 3.5103.0051.1 | 973 - 0501 |
| 450 - Ø7 | 3.5103.0051.3 | 983 - 0501 |
| 600 - Ø6 | 3.5104.0001.1 | 973 - 0501 |
| 600 - Ø7 | 3.5104.0001.3 | 973 - 0501 |

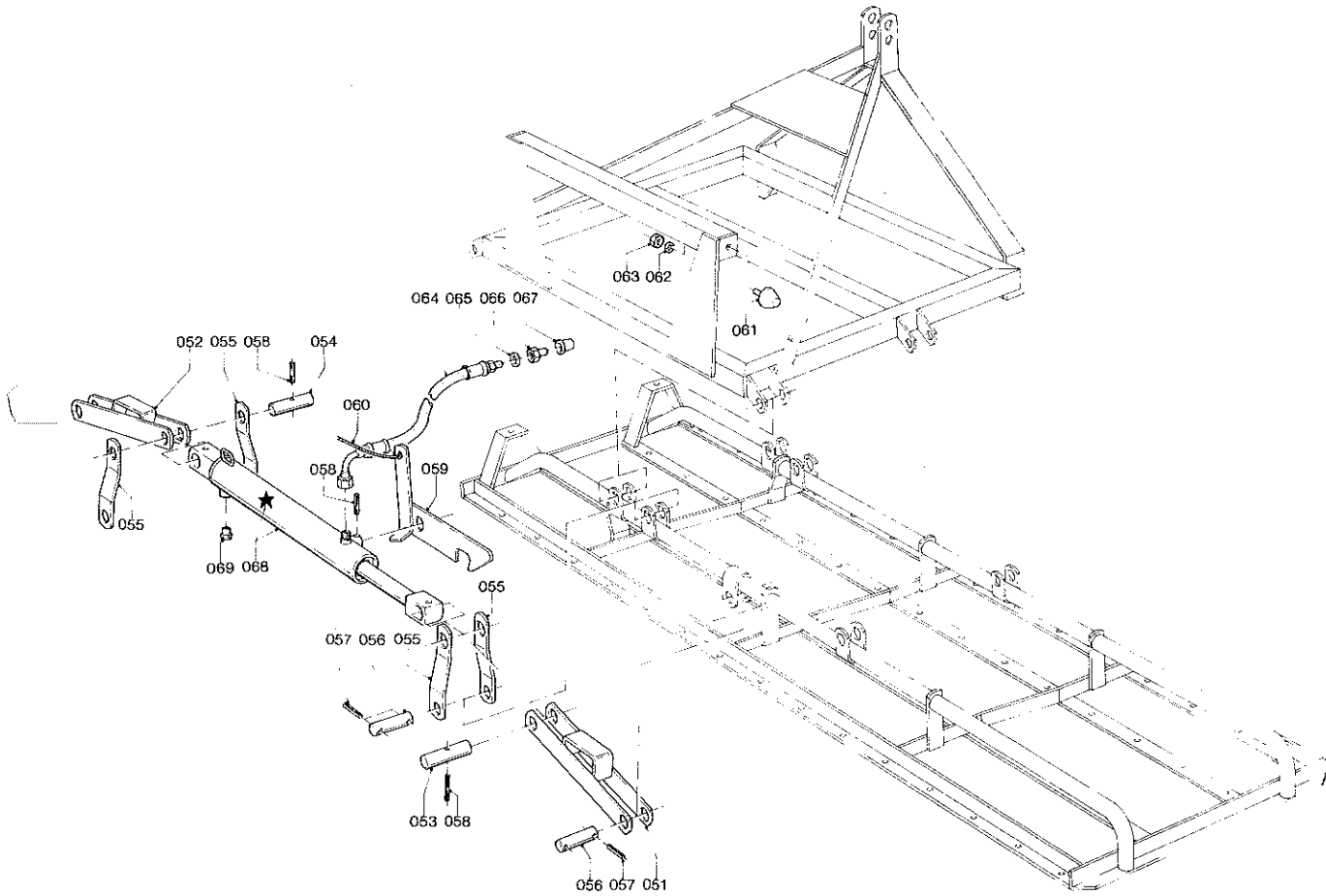
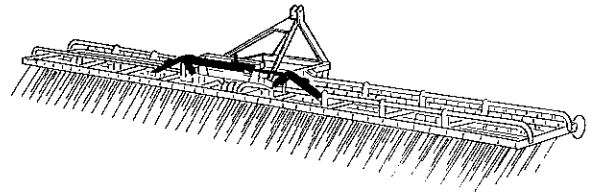

F04.02

| REF. | ONDERDEEL NO. PART NO. PIECE NO. TEIL NO. | AANTAL QUANTITY NOMBRE ANZAHL |
|------|--|--|
|------|--|--|

450 600

| | | |
|-----|---------------|----------------------------------|
| 051 | 3.5103.2010.0 | 1 - |
| 052 | 3.5103.2020.0 | 1 - |
| 053 | 3.5103.2037.0 | 1 - |
| 054 | 3.5103.2038.0 | 1 - |
| 055 | 3.5103.2039.0 | 4 - |
| 056 | 4.1021.0199.0 | 4 (4) |
| 057 | 9.1070.0041*6 | 8 (8) Ø6x32 DIN 1481 |
| 058 | 9.1070.0018*4 | 3 3 Ø6x40 DIN 1481 |
| 059 | 3.5104.0120.0 | 1 - |
| | 3.5105.0330.0 | - 1 |
| 060 | 4.1201.1462.0 | 1 1 Ø6x4000mm (1m=9.1163.0004.2) |
| 061 | 9.1105.0004.4 | 2 (2) M10 Ø50 |
| 062 | 9.1121.0004*2 | 2 (2) A10 DIN 127 [—] |
| 063 | 9.1029.0005*4 | 2 (2) M10 DIN 934-8 |
| 064 | 4.1016.0530.0 | 1 1 L = 2060 mm |
| 065 | 9.1137.0401.5 | 1 1 Ø14x20x1,5 |
| 066 | 9.1137.0606.0 | 1 1 3/8" - 1/4" |
| | 9.1137.0603.4 | 1 1 1/2" - 1/4" |
| | 9.1137.0604.5 | - - M18x1,5 - 1/4" |
| | 9.1137.0608.2 | - - M22x1,5 - 1/4" |
| 067 | 9.1108.0030.6 | 1 1 |

| REF. | ONDERDEEL NO. PART NO. PIECE NO. TEIL NO. | AANTAL QUANTITY NOMBRE ANZAHL |
|------|--|--|
|------|--|--|

450 600

| | | |
|-----|---------------|------------------------------|
| 068 | 3.5104.0090.0 | 1 - (068 = 068 + * + 069) |
| * | 4.1016.0518.0 | 1 - (Ø25-Ø50) 450 [A + A][x] |
| 069 | 9.1150.0004.1 | 1 - M14x1,5 |
| 068 | 3.5105.0150.0 | - 1 (068 = 068 + * + 069) |
| * | 4.1024.0758.0 | - 1 (Ø30-Ø60) 600 [A + A][x] |
| 069 | 9.1150.0004.1 | - 1 M14x1,5 |
| 099 | 3.5103.2000.0 | 1 - = REF. 051-069 450 |

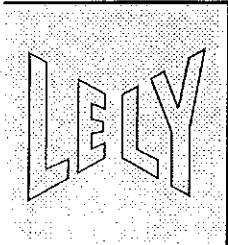

| | typenummer type number numéro de type Typnummer | vanaf serienummer as from serial number après numéro de série ab Seriennummer |
|----------|--|--|
| 600 - Ø6 | 3.5104.0001.1 | 973 - 0501 |
| 600 - Ø7 | 3.5104.0001.3 | 973 - 0501 |

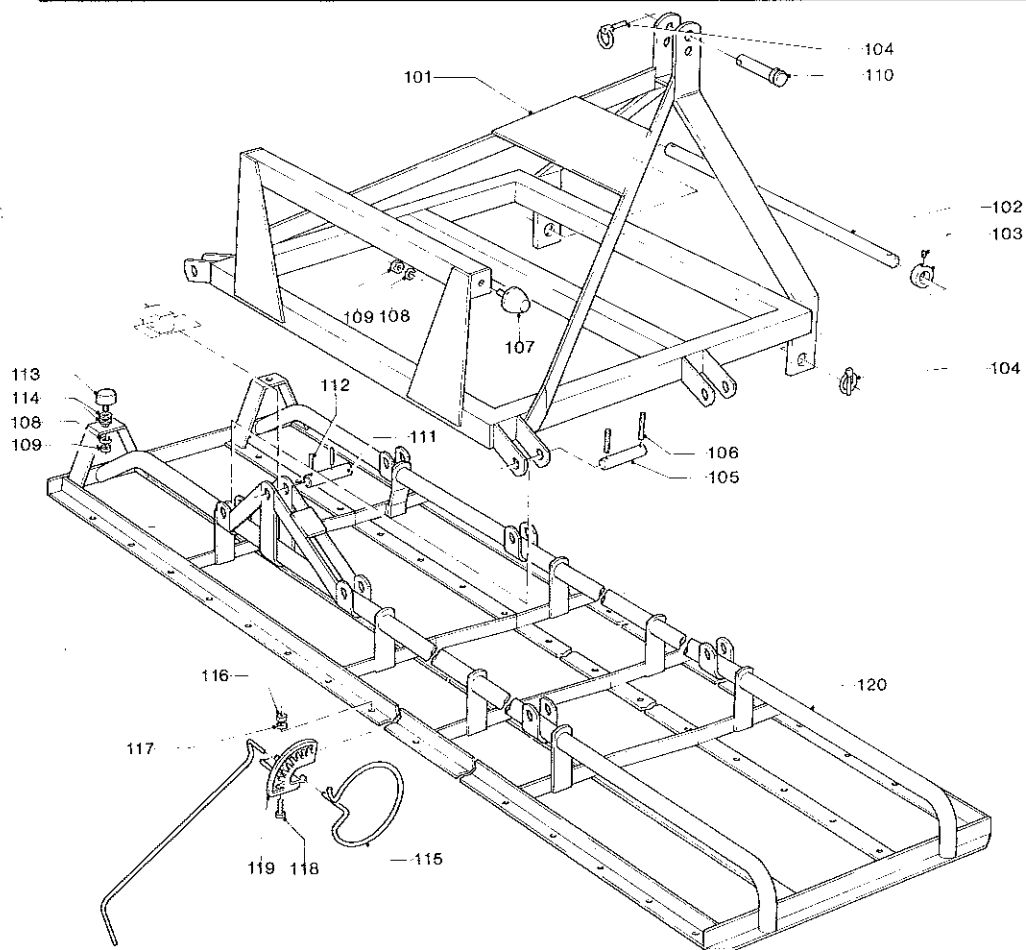
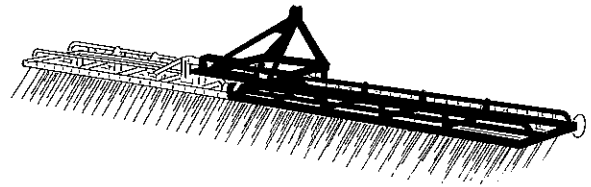

F02.02

| REF. | ONDERDEEL NO. PART NO. PIECE NO. TEIL NO. | AANTAL QUANTITY NOMBRE ANZAHL |
|------|--|--|
|------|--|--|

| | | | | |
|-----|---------------|------|-------------------|-----|
| 101 | 3.5104.0011.0 | 1 | | |
| 102 | 1.1704.0052.0 | 1 | Ø28 | |
| 103 | 9.1050.0002.1 | 2 | A30 DIN 705 | |
| 104 | 9.1123.0002*5 | 3 | 8x11 | |
| 105 | 4.1021.0199.0 | 4 | | |
| 106 | 9.1070.0041*6 | 8 | Ø6x32 DIN 1481 | |
| 107 | 9.1105.0004.4 | 2 | M10 Ø50 | |
| 108 | 9.1121.0004*2 | 2 | A10 DIN 127 | [—] |
| 109 | 9.1029.0005*4 | 6 | M10 DIN 934-8 | |
| 110 | 9.1088.0005*1 | 1 | 25x95 | |
| 111 | 3.5104.1498.0 | 2 | | |
| 112 | 9.1070.0018*4 | 5 | Ø6x40 DIN 1481 | |
| 113 | 9.1105.0001.1 | 4 | M10x32 Ø50 | |
| 114 | 9.1048.0008*2 | ~ | A10,5 DIN 9021 | [—] |
| 115 | 3.5103.0017.0 | 77 | Ø6 mm [R] | |
| | 3.5104.2001.0 | (77) | Ø7 mm [R] | |
| | 3.5103.0018.0 | 77 | Ø6 mm [L][x] | |
| | 3.5104.2002.0 | (77) | Ø7 mm [L][x] | |
| 116 | 9.1029.0004*3 | 154 | M8 DIN 934-8 | |
| 117 | 9.1121.0010*1 | 154 | A8 DIN 127 | [—] |
| 118 | 9.1113.0014*6 | 154 | M8x20 DIN 933-8.8 | |
| 119 | 3.5105.0130.0 | 77 | [R] | |
| | 3.5105.0140.0 | 77 | [L][x] | |
| 120 | 3.5104.0070.0 | 1 | [R] | |
| | 3.5104.0040.0 | 1 | [L][x] | |

| REF. | ONDERDEEL NO. PART NO. PIECE NO. TEIL NO. | AANTAL QUANTITY NOMBRE ANZAHL |
|------|--|--|
|------|--|--|

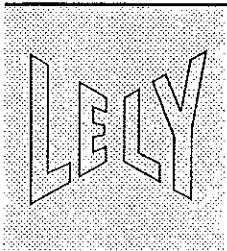

| | typenummer type number numéro de type Typnummer | vanaf serienummer as from serial number après numéro de série ab Seriennummer |
|----------|--|--|
| 450 - Ø6 | 3.5103.0051.1 | 973 - 0501 |
| 450 - Ø7 | 3.5103.0051.3 | 983 - 0501 |
| 600 - Ø6 | 3.5104.0001.1 | 973 - 0501 |
| 600 - Ø7 | 3.5104.0001.3 | 973 - 0501 |

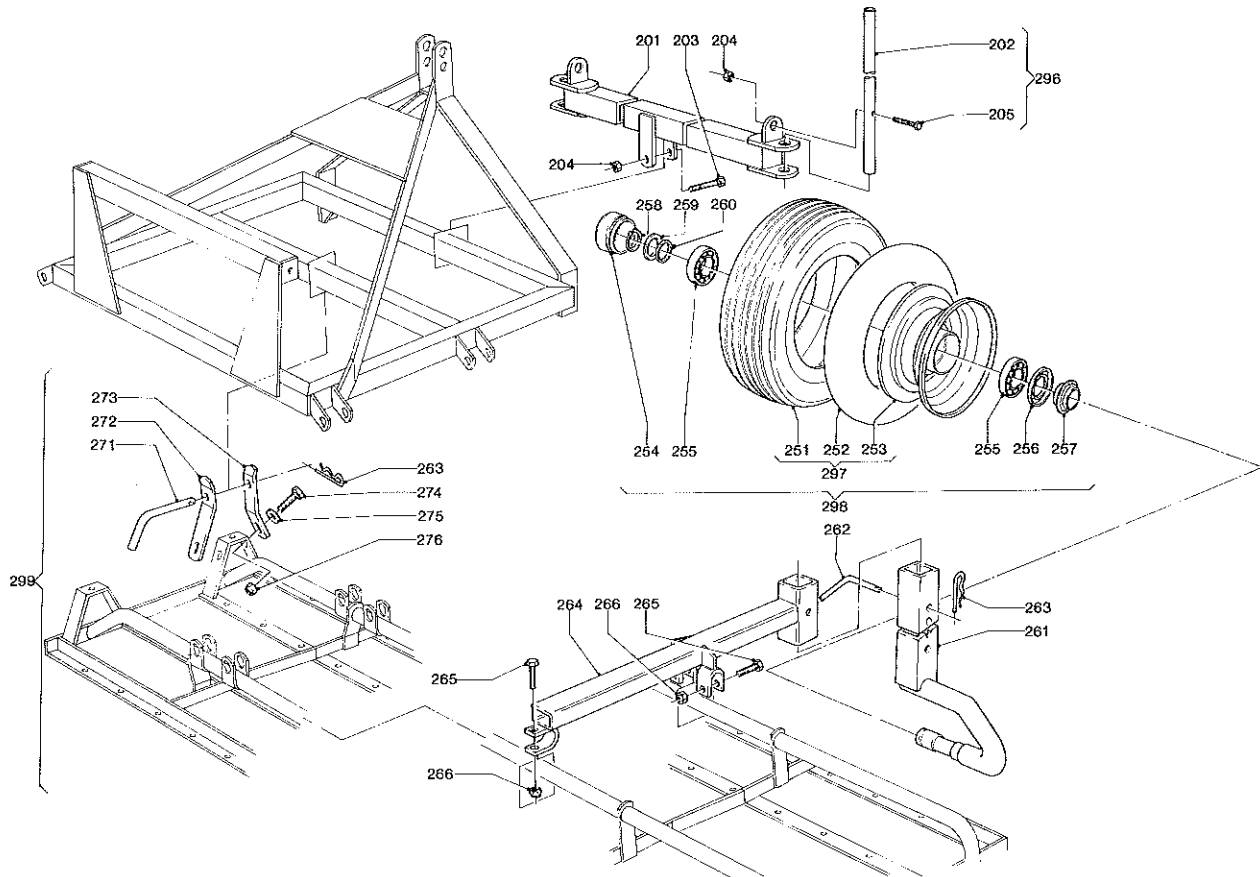
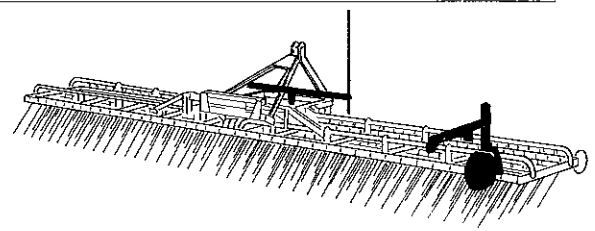

F09.01

| REF. | ONDERDEEL NO. PART NO. PIECE NO. TEIL NO. | AANTAL QUANTITY NOMBRE ANZAHL | |
|------|--|--|--|
|------|--|--|--|

| | | | |
|-----|---------------|---|--------------------|
| 201 | 3.5104.2090.0 | 1 | |
| 202 | 3.5105.0378.0 | 2 | |
| 203 | 9.1113.0062*5 | 2 | M12x80 DIN 931-8.8 |
| 204 | 9.1030.0013*4 | 4 | M12 DIN 985-8 |
| 205 | 9.1113.0057*0 | 2 | M12x60 DIN 931-8.8 |

| | | | |
|-----|---------------|-----|----------------------|
| 251 | 9.1110.0019.0 | 1+1 | 15x6.00-6 b = 160 mm |
| 252 | 9.1111.0015.2 | 1+1 | 15x6.00-6 TRI |
| 253 | 9.1102.0020.2 | 1+1 | 4.50x6 |

| | | | |
|-----|---------------|-----|----------|
| 254 | 9.1041.0104.0 | 1+1 | Ø52 |
| 255 | 9.1001.0035.6 | 2+2 | 6205 1RS |
| 256 | 9.1106.0014.6 | 1+1 | |
| 257 | 9.1106.0015.0 | 1+1 | |

| | | | |
|-----|---------------|---|------------------|
| 258 | 9.1119.0022.1 | 2 | 25x2-06 DIN 471 |
| 259 | 9.1052.0007*4 | 2 | S25x35x2 DIN 988 |
| 260 | 4.1011.0066.0 | 2 | |

| | | | |
|-----|---------------|---|--------------------|
| 261 | 3.5104.2050.0 | 2 | |
| 262 | 1.1623.0059.0 | 2 | |
| 263 | 9.1124.0001*3 | 4 | Ø5 |
| 264 | 3.5104.2060.0 | 2 | |
| 265 | 9.1113.0041*5 | 6 | M10x70 DIN 931-8.8 |
| 266 | 9.1030.0004*2 | 6 | M10 DIN 985-8 |

| REF. | ONDERDEEL NO. PART NO. PIECE NO. TEIL NO. | AANTAL QUANTITY NOMBRE ANZAHL | |
|------|--|--|--|
|------|--|--|--|

| | | | |
|-----|---------------|---|--------------------|
| 271 | 1.1624.1490.0 | 2 | |
| 272 | 3.5104.2063.0 | 1 | |
| 273 | 3.5104.2064.0 | 1 | |
| 274 | 9.1113.0118*5 | 4 | M12x40 DIN 933-8.8 |
| 275 | 9.1048.0041*0 | 4 | A13 DIN 9021 [—] |
| 276 | 9.1030.0013*4 | 4 | M12 DIN 985-8 |

| | | | |
|-----|---------------|---|--------------------------|
| 296 | 4.5104.2080.0 | 1 | = REF. 201-205 [R] + [L] |
|-----|---------------|---|--------------------------|

| | | | |
|-----|---------------|-----|----------------|
| 297 | 9.1175.0016.2 | (2) | = REF. 251-253 |
|-----|---------------|-----|----------------|

| | | | |
|-----|---------------|-----|----------------|
| 298 | 4.1016.2030.0 | (2) | = REF. 254-257 |
|-----|---------------|-----|----------------|

| | | | |
|-----|---------------|---|--------------------------|
| 299 | 4.5104.2070.0 | 1 | = REF. 251-276 [R] + [L] |
|-----|---------------|---|--------------------------|

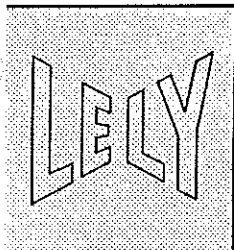

| | typenummer type number numéro de type Typnummer | vanaf serienummer as from serial number après numéro de série ab Seriennummer |
|---------------|--|--|
| 600-6 + 750-6 | 3.5106.0010.1 | 982 - 0501 |
| 600-7 + 750-7 | 3.5106.0010.2 | 982 - 0501 |
| 900-6 | 3.5107.0000.5 | 983 - 0501 |

IC

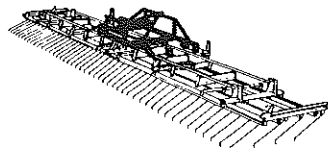
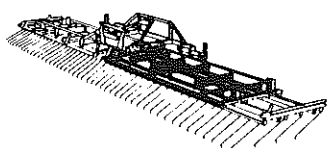
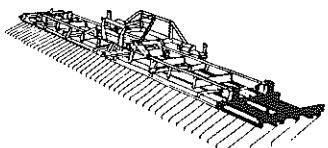
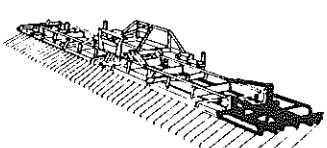
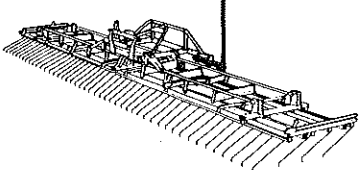
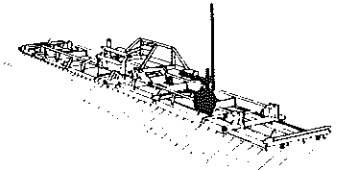
| Inhoud Contents Index Inhalt | WIEDER IC WEEDER IC SARCLEUSE IC STRIEGELEGGE IC | pagina page page Seite |
|---|---|---------------------------------|
|  | Bok Frame Tête d'attelage Dreipunktturm | 01 |
|  | Veiden Frames Châssis Rahmen | 02 |
|  | Zijvelden 750 IC Side frames 750 IC Châssis latéraux 750 IC Seitenrahmen 750 IC | 03 |
|  | Zijvelden 900 IC Side frames 900 IC Châssis latéraux 900 IC Seitenrahmen 900 IC | 04 |
|  | Veiligheidsstang (595) Safety kit Ensemble de sécurité Sicherheitsvorrichtung | 05 |
|  | Steunwielen incl. veiligheidsstang (599) Support wheels incl. safety kit Roues de support y compris ensemble de sécurité Stützräder inkl. Sicherheitsvorrichtung | 05 |

LELY

| | typenummer type number numéro de type Typnummer | vanaf serienummer as from serial number après numéro de série ab Seriennummer |
|---------------|--|--|
| 600-6 + 750-6 | 3.5106.0000.1 | 972 - 0501 |
| 600-7 + 750-7 | 3.5106.0000.2 | 972 - 0501 |

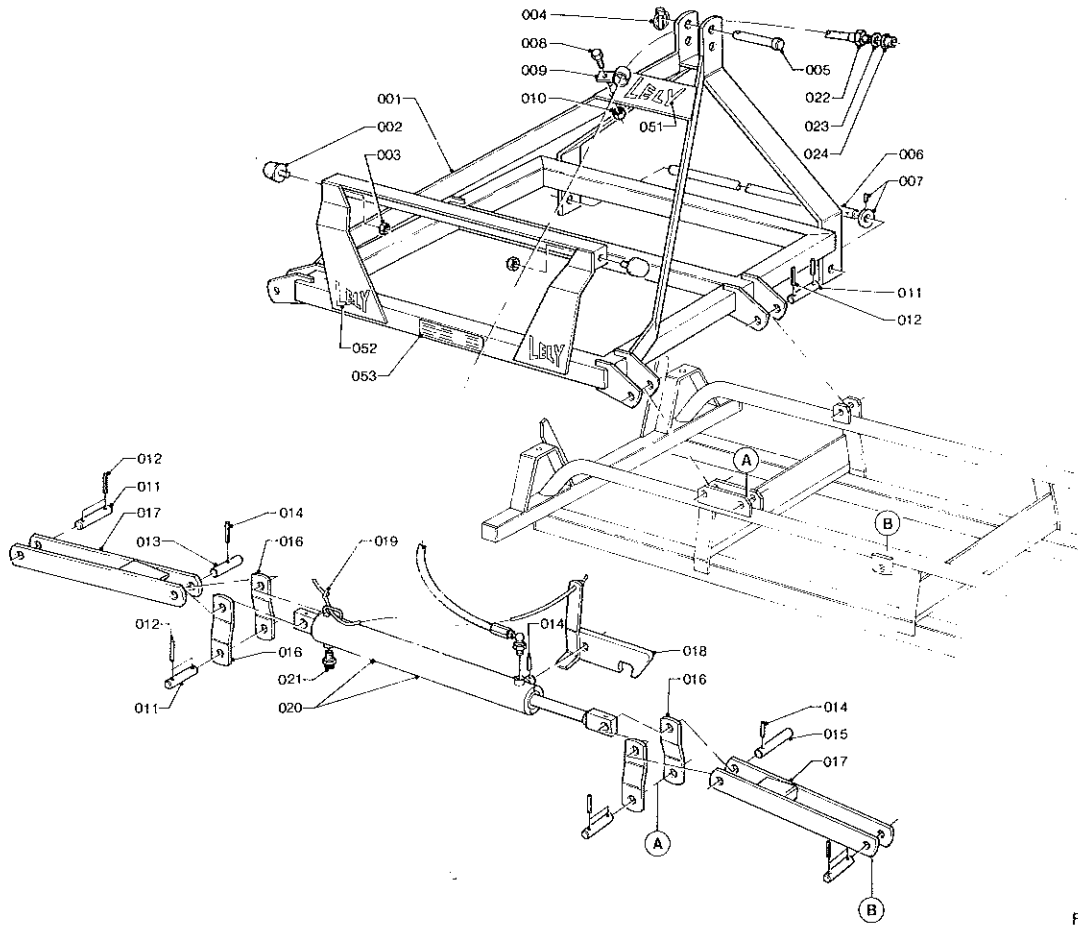
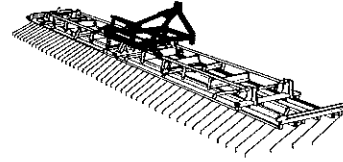

F05.01

| REF. | ONDERDEEL NO. PART NO. PIECE NO. TEIL NO. | AANTAL QUANTITY NOMBRE ANZAHL | |
|------|--|--|--|
|------|--|--|--|

| | | | |
|-----|---------------|----|---|
| 001 | 3.5105.0010.0 | 1 | |
| 002 | 9.1105.0004.4 | 2 | M10 Ø50x68 |
| 003 | 9.1030.0004*2 | 2 | M10 DIN 985-8 |
| 004 | 9.1123.0002*5 | 1 | 8x11 |
| 005 | 9.1088.0005*1 | 1 | 25x95 |
| 006 | 1.1704.0052.0 | 1 | Ø28 |
| 007 | 9.1050.0002.1 | 2 | A30 DIN 705 |
| 008 | 9.1113.0127*0 | 1 | M6x20 DIN 933-8.8 |
| 009 | 9.1137.0902*2 | 1 | 10 mm |
| 010 | 9.1030.0011*2 | 1 | M6 DIN 985-8 |
| 011 | 4.1021.0199.0 | 8 | |
| 012 | 9.1070.0041*6 | 16 | Ø6x32 DIN 1481 |
| 013 | 3.5103.2038.0 | 1 | |
| 014 | 9.1070.0018*4 | 3 | Ø6x40 DIN 1481 |
| 015 | 3.5103.2037.0 | 1 | |
| 016 | 3.5105.1492.0 | 4 | |
| 017 | 3.5105.0160.0 | 2 | |
| 018 | 3.5105.0330.0 | 1 | |
| 019 | 9.1183.0008.6 | 1 | Ø6 L = 4000 mm |
| 020 | 3.5105.0150.0 | 1 | {020 = 020 + * + 021} Slag / extension: 530 mm Course / Hub: 530 mm |
| * | 4.1024.0758.0 | - | {Ø30-Ø60} [A + A] |
| 021 | 9.1150.0004.1 | - | M14x1,5 |

| REF. | ONDERDEEL NO. PART NO. PIECE NO. TEIL NO. | AANTAL QUANTITY NOMBRE ANZAHL | |
|------|--|--|--|
|------|--|--|--|

| | | | |
|-----|---------------|---|-----------------------------|
| 022 | 1.1606.4100.0 | 1 | L = 1910 mm |
| 023 | 9.1137.0401.5 | 1 | Ø14x20x1,5 [—] |
| 024 | 9.1135.0003.1 | 1 | 1/4" |
| 051 | 9.1170.0003.1 | 1 | "LELY" |
| 052 | 9.1170.0200.2 | 2 | "LELY" |
| 053 | 9.1170.0069.4 | 1 | "WERK VEILIG....ZIE INSTR." |

LELY

| | typenummer type number numéro de type Typnummer | vanaf serienummer as from serial number après numéro de série ab Seriennummer |
|---------------|--|--|
| 600-6 + 750-6 | 3.5106.0010.1 | 982 - 0501 |
| 600-7 + 750-7 | 3.5106.0010.2 | 982 - 0501 |
| 900-6 | 3.5107.0000.5 | 983 - 0501 |

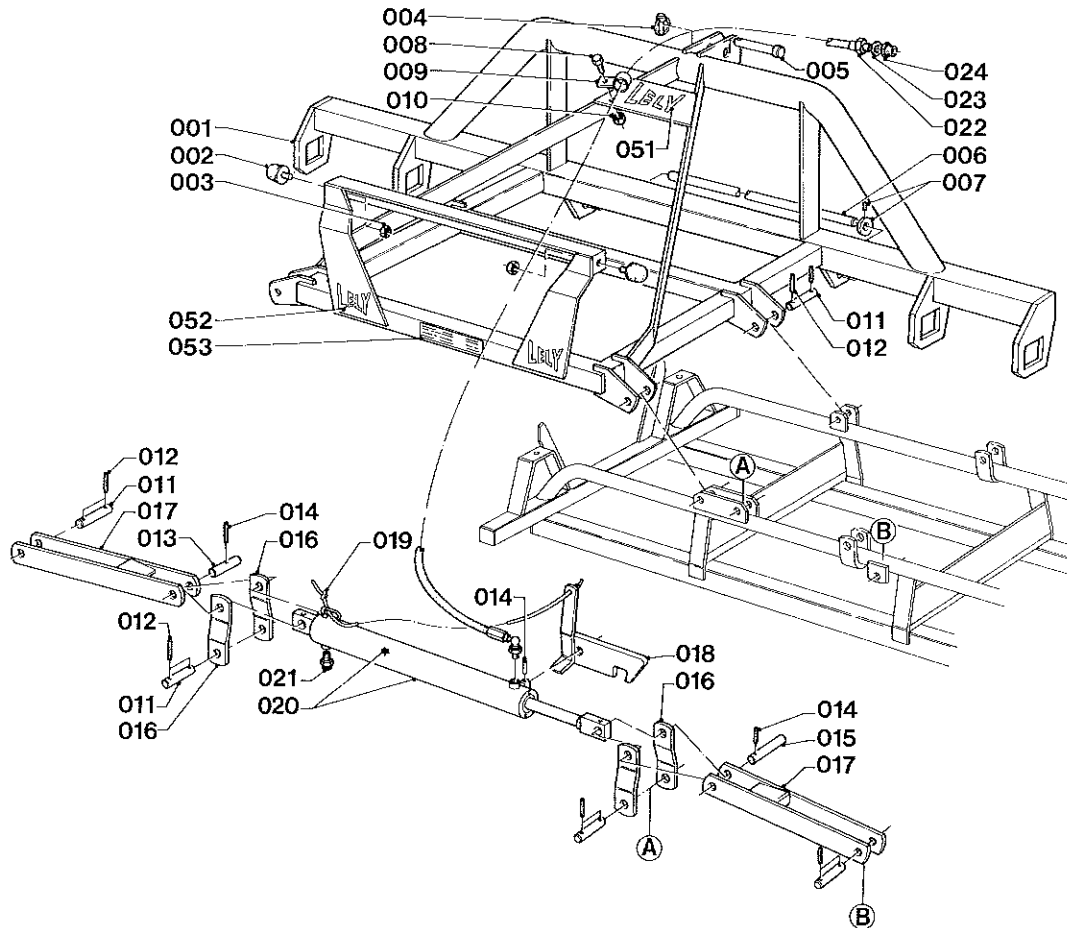
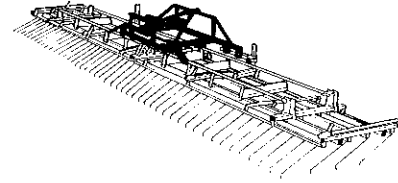

F05.02

| REF. | ONDERDEEL NO. PART NO. PIECE NO. TEIL NO. | AANTAL QUANTITY NOMBRE ANZAHL |
|------|--|--|
|------|--|--|

| | | |
|-----|---------------|----|
| 001 | 3.5105.0011.0 | 1 |
| 002 | 9.1105.0004.4 | 2 |
| 003 | 9.1030.0004*2 | 2 |
| 004 | 9.1123.0002*5 | 1 |
| 005 | 9.1088.0005*1 | 1 |
| 006 | 1.1704.0052.0 | 1 |
| 007 | 9.1050.0002.1 | 2 |
| 008 | 9.1113.0127*0 | 1 |
| 009 | 9.1137.0902*2 | 1 |
| 010 | 9.1030.0011*2 | 1 |
| 011 | 4.1021.0199.0 | 8 |
| 012 | 9.1070.0041*6 | 16 |
| 013 | 3.5103.2038.0 | 1 |
| 014 | 9.1070.0018*4 | 3 |
| 015 | 3.5103.2037.0 | 1 |
| 016 | 3.5105.1492.0 | 4 |
| 017 | 3.5105.0160.0 | 2 |
| 018 | 3.5105.0330.0 | 1 |
| 019 | 4.1201.1462.0 | 1 |

| REF. | ONDERDEEL NO. PART NO. PIECE NO. TEIL NO. | AANTAL QUANTITY NOMBRE ANZAHL |
|------|--|--|
|------|--|--|

| | | |
|-----|---------------|-----------------------------|
| | | 6M + 7,5M |
| 020 | 3.5105.0150.0 | 1 |
| | | (020 = 020 + * + 021) |
| | | Slag / extension: 562 mm |
| | | Course / Hub: 562 mm |
| * | 3.5105.0159.0 | - |
| | | (Ø30-Ø60) [A + A] |
| | | 9M |
| 020 | 3.5107.0150.0 | 1 |
| | | (020 = 020 + * + 021) |
| | | Slag / extension: 562 mm |
| | | Course / Hub: 562 mm |
| * | 4.1210.0049.0 | - |
| | | (Ø30-Ø70) [A + A] |
| 021 | 9.1150.0004.1 | - |
| 022 | 4.1017.0490.0 | 1 |
| 023 | 9.1137.0401.5 | 1 |
| 024 | 9.1137.0609.3 | 1 |
| | | M14x1,5 |
| | | L = 2310 mm |
| | | Ø14x20x1,5 [-----] |
| | | 1/4" |
| 051 | 9.1170.0003.1 | 1 |
| 052 | 9.1170.0200.2 | 2 |
| 053 | 9.1170.0069.4 | 1 |
| | | "LELY" |
| | | "LELY" |
| | | "WERK VEILIG....ZIE INSTR." |

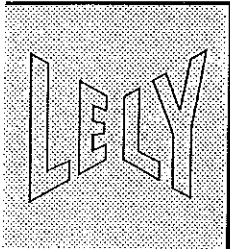

| | typenummer type number numéro de type Typnummer | vanaf serienummer as from serial number après numéro de série ab Seriennummer |
|---------------|--|--|
| 600-6 + 750-6 | 3.5106.0000.1 | 972 - 0501 |
| 600-6 + 750-6 | 3.5106.0010.1 | 982 - 0501 |
| 600-7 + 750-7 | 3.5106.0000.2 | 972 - 0501 |
| 600-7 + 750-7 | 3.5106.0010.2 | 982 - 0501 |
| 900-6 | 3.5107.0000.5 | 983 - 0501 |

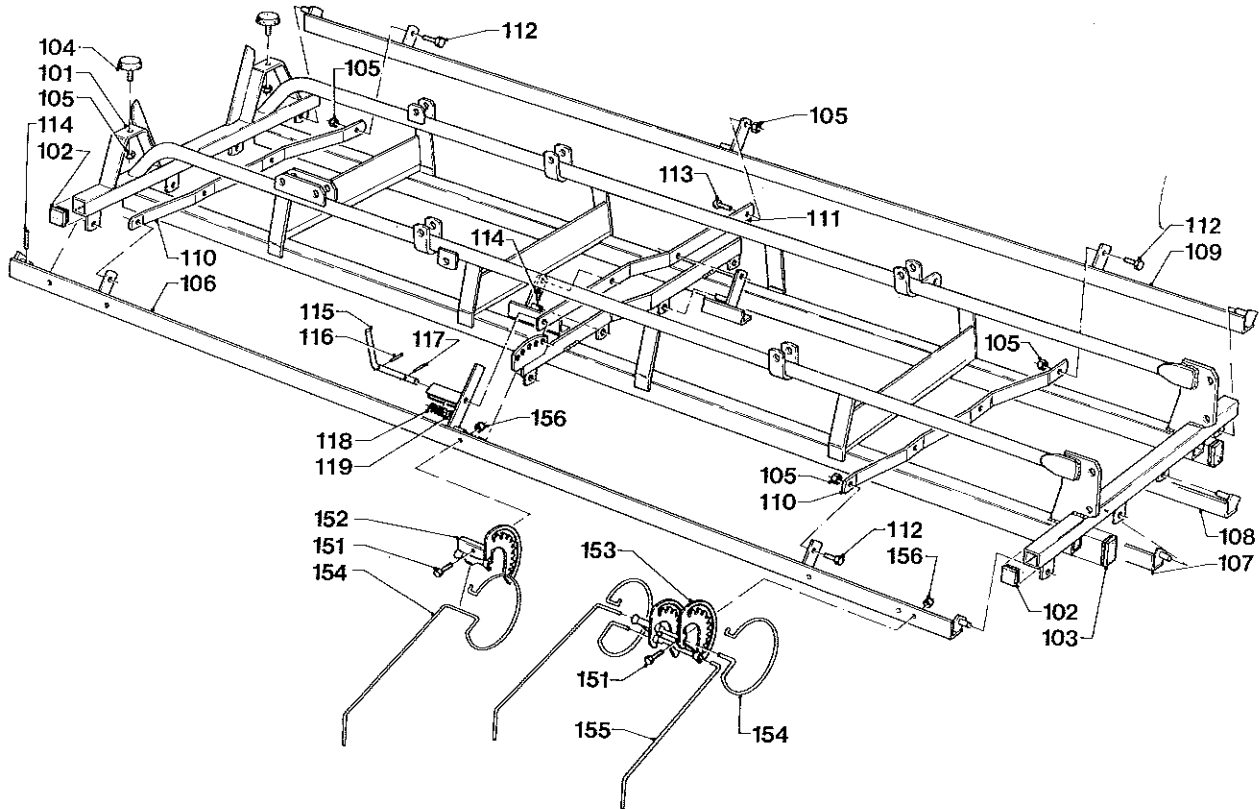
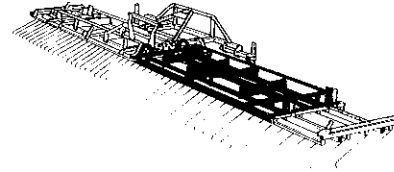

F06.02

| REF. | ONDERDEEL NO. PART NO. PIECE NO. TEIL NO. | AANTAL QUANTITY NOMBRE ANZAHL | |
|------|--|--|--|
|------|--|--|--|

| | | | |
|-----|---------------|----|--------------------|
| 101 | 3.5105.0040.0 | 1 | [R] |
| | 3.5105.0060.0 | 1 | [L][x] |
| 102 | 9.1108.0085.0 | 8 | 40x40 |
| 103 | 9.1108.0026.2 | 8 | 60x40 |
| 104 | 9.1105.0008.1 | 4 | M10 Ø50x21 |
| 105 | 9.1030.0004*2 | 26 | M10 DIN 985-8 |
| 106 | 3.5105.0170.0 | 1 | [R] |
| | 3.5105.0210.0 | 1 | [L][x] |
| 107 | 3.5105.0180.0 | 1 | [R] |
| | 3.5105.0220.0 | 1 | [L][x] |
| 108 | 3.5105.0190.0 | 1 | [R] |
| | 3.5105.0230.0 | 1 | [L][x] |
| 109 | 3.5105.0200.0 | 1 | [R] |
| | 3.5105.0240.0 | 1 | [L][x] |
| 110 | 3.5105.1498.0 | 4 | |
| 111 | 3.5105.1498.0 | 2 | |
| 112 | 9.1113.0120*0 | 16 | M10x30 DIN 933-8.8 |
| 113 | 9.1113.0117*4 | 6 | M10x35 DIN 933-8.8 |
| 114 | 9.1070.0012*5 | 16 | Ø5x26 DIN 1481 |
| 115 | 3.5105.1495.0 | 2 | |
| 118 | 9.1070.0018*4 | 2 | Ø6x40 DIN 1481 |
| 117 | 9.1070.0049*0 | 2 | Ø6x24 DIN 1481 |
| 118 | 4.1002.0093.0 | 2 | |
| 119 | 9.1048.0015*2 | 2 | A17 DIN 125 [—] |

| REF. | ONDERDEEL NO. PART NO. PIECE NO. TEIL NO. | AANTAL QUANTITY NOMBRE ANZAHL | |
|------|--|--|--|
|------|--|--|--|

| | | | |
|-----|---------------|------|-------------------|
| 151 | 9.1113.0014*6 | 152 | M8x20 DIN 933-8.8 |
| 152 | 3.5105.0130.0 | 68 | [R] |
| | 3.5105.0140.0 | 68 | [L][x] |
| 153 | 3.5105.0120.0 | 8 | |
| 154 | 3.5103.0017.0 | 76 | Ø6 mm [R] |
| | 3.5104.2001.0 | (76) | Ø7 mm [R] |
| 155 | 3.5103.0018.0 | 76 | Ø6 mm [L] |
| | 3.5104.2002.0 | (76) | Ø7 mm [L] |
| 156 | 9.1030.0012*3 | 152 | M8 DIN 985-8 |

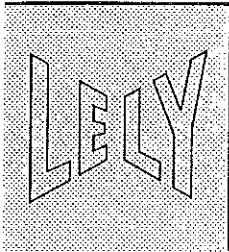

| | typenummer type number numéro de type Typnummer | vanaf serienummer as from serial number après numéro de série ab Seriennummer |
|-------|--|--|
| 750-6 | 3.5106.0000.1 | 972 - 0501 |
| 750-7 | 3.5106.0000.2 | 972 - 0501 |

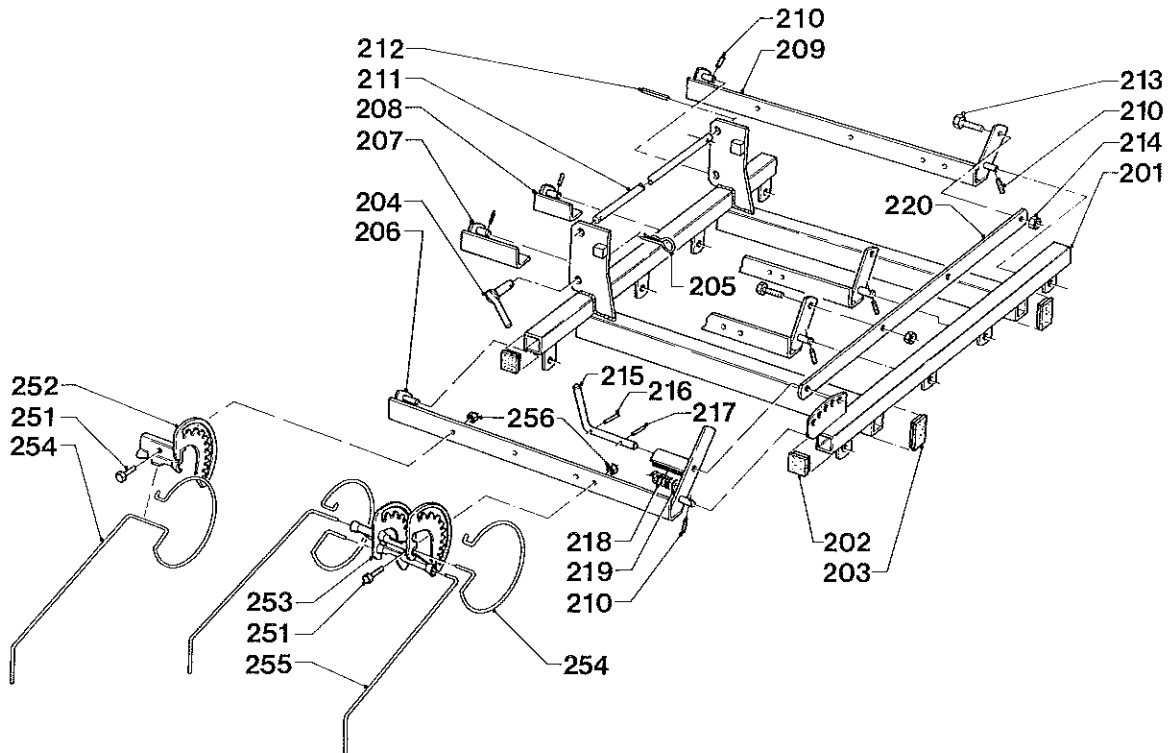
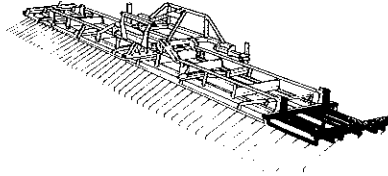

F07.02

| REF. | ONDERDEEL NO. PART NO. PIECE NO. TEIL NO. | AANTAL QUANTITY NOMBRE ANZAHL | |
|------|--|--|--|
|------|--|--|--|

| | | | |
|-----|---------------|----|--------------------|
| 201 | 3.5105.0080.0 | 1 | [R] |
| | 3.5105.0100.0 | 1 | [L][x] |
| 202 | 9.1108.0065.0 | 8 | 40x40 |
| 203 | 9.1108.0026.2 | 8 | 80x40 |
| 204 | 3.5105.0340.0 | 4 | |
| 205 | 9.1124.0001*3 | 4 | Ø5 |
| 206 | 3.5105.0250.0 | 1 | [R] |
| | 3.5105.0290.0 | 1 | [L][x] |
| 207 | 3.5105.0260.0 | 1 | [R] |
| | 3.5105.0300.0 | 1 | [L][x] |
| 208 | 3.5105.0270.0 | 1 | [R] |
| | 3.5105.0310.0 | 1 | [L][x] |
| 209 | 3.5105.0280.0 | 1 | [R] |
| | 3.5105.0320.0 | 1 | [L][x] |
| 210 | 9.1070.0012*5 | 16 | Ø5x26 DIN 1481 |
| 211 | 3.5105.1496.0 | 2 | |
| 212 | 9.1070.0041*6 | 4 | Ø6x32 DIN 1481 |
| 213 | 9.1113.0117*4 | 6 | M10x35 DIN 933-8.8 |
| 214 | 9.1030.0004*2 | 6 | M10 DIN 985-8 |
| 215 | 3.5105.1495.0 | 2 | |
| 216 | 9.1070.0018*4 | 2 | Ø6x40 DIN 1481 |
| 217 | 9.1070.0049*0 | 2 | Ø6x24 DIN 1481 |
| 218 | 4.1002.0093.0 | 2 | |
| 219 | 9.1048.0015*2 | 2 | A17 DIN 125 |
| 220 | 3.5105.1494.0 | 1 | [R] |
| | 3.5105.1497.0 | 1 | [L][x] |

| REF. | ONDERDEEL NO. PART NO. PIECE NO. TEIL NO. | AANTAL QUANTITY NOMBRE ANZAHL | |
|------|--|--|--|
|------|--|--|--|

| | | | |
|-----|---------------|------|----------------------|
| 251 | 9.1113.0014*6 | 36 | M8x20 DIN 933-8.8 |
| 252 | 3.5105.0130.0 | 10 | [R] |
| | 3.5105.0140.0 | 10 | [L][x] |
| 253 | 3.5105.0120.0 | 8 | |
| 254 | 3.5103.0017.0 | 18 | Ø6 mm [R] |
| | 3.5104.2001.0 | (18) | Ø7 mm [R] |
| 255 | 3.5103.0018.0 | 18 | Ø6 mm [L] |
| | 3.5104.2002.0 | (18) | Ø7 mm [L] |
| 256 | 9.1030.0012*3 | 36 | M8 DIN 985-8 |
| 299 | 3.5105.9000.1 | 1 | = REF. 201-256 Ø6 mm |
| 299 | 3.5105.9000.2 | (1) | = REF. 201-256 Ø7 mm |

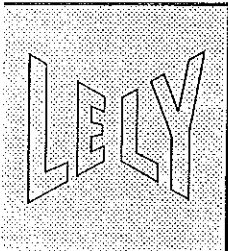

| | typenummer type number número de type Typnummer | vanaf serienummer as from serial number après numéro de série ab Seriennummer |
|-------|--|--|
| 900-6 | 3.5107.0000.5 | 983 - 0501 |

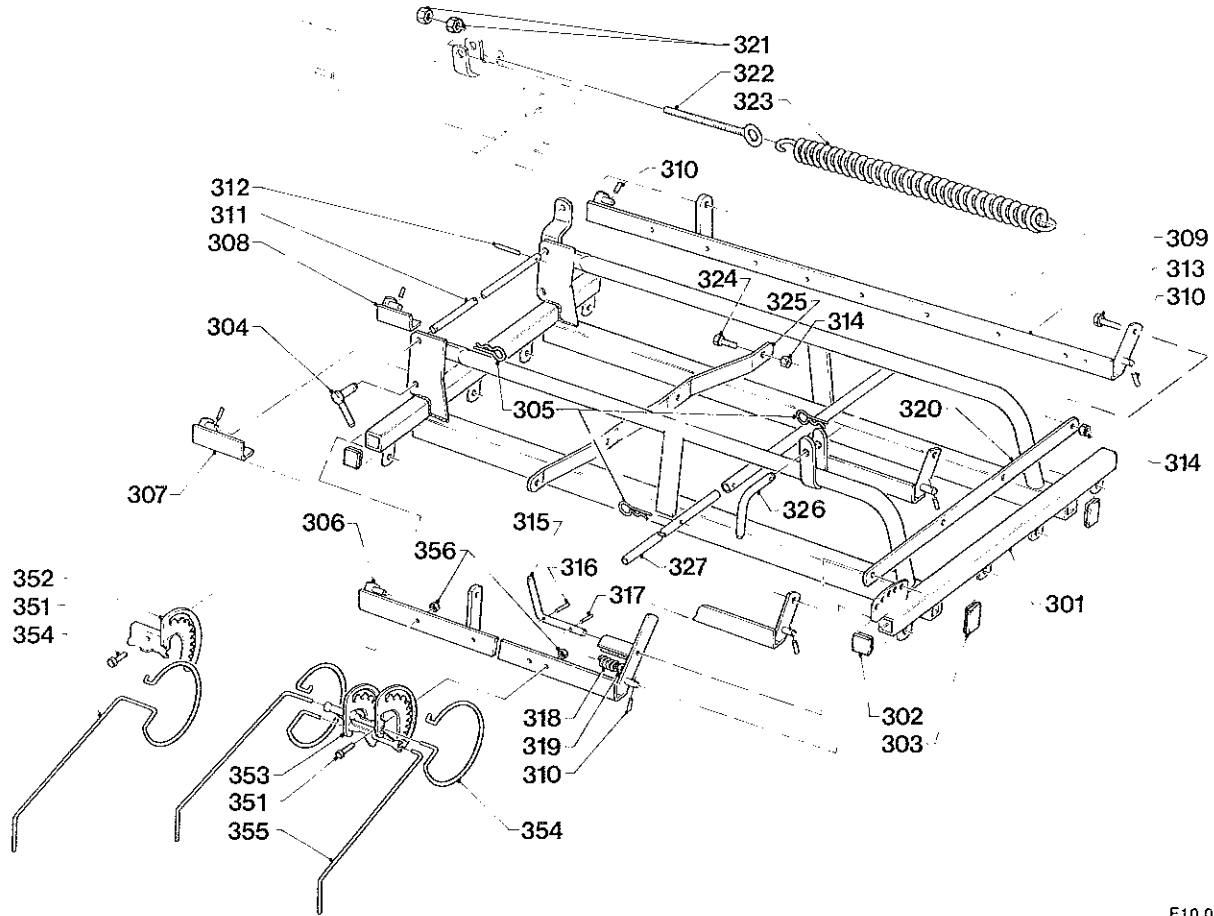
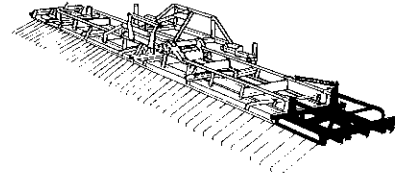

F10.01

| REF. | ONDERDEEL NO. PART NO. PIECE NO. TEIL NO. | AANTAL QUANTITY NOMBRE ANZAHL | |
|------|--|--|--|
|------|--|--|--|

| | | | |
|-----|---------------|----|--------------------|
| 301 | 3.5107.0200.0 | 1 | [R] |
| | 3.5107.0220.0 | 1 | [L][x] |
| 302 | 9.1108.0065.0 | 8 | 40x40 |
| 303 | 9.1108.0026.2 | 8 | 60x40 |
| 304 | 3.5105.0340.0 | 4 | |
| 305 | 9.1124.0001*3 | 8 | Ø5 |
| 306 | 3.5107.0310.0 | 1 | [R] |
| | 3.5107.0270.0 | 1 | [L][x] |
| 307 | 3.5107.0300.0 | 1 | [R] |
| | 3.5107.0260.0 | 1 | [L][x] |
| 308 | 3.5107.0290.0 | 1 | [R] |
| | 3.5107.0250.0 | 1 | [L][x] |
| 309 | 3.5107.0280.0 | 1 | [R] |
| | 3.5107.0240.0 | 1 | [L][x] |
| 310 | 9.1070.0012*5 | 16 | Ø5x26 DIN 1481 |
| 311 | 3.5105.1496.0 | 2 | |
| 312 | 9.1070.0041*6 | 4 | Ø6x32 DIN 1481 |
| 313 | 9.1113.0117*4 | 6 | M10x35 DIN 933-8.8 |
| 314 | 9.1030.0004*2 | 14 | M10 DIN 985-8 |
| 315 | 3.5105.1495.0 | 2 | |
| 316 | 9.1070.0018*4 | 2 | Ø6x40 DIN 1481 |
| 317 | 9.1070.0049*0 | 2 | Ø6x24 DIN 1481 |
| 318 | 4.1002.0093.0 | 2 | |
| 319 | 9.1048.0015*2 | 2 | A17 DIN 125 |
| 320 | 3.5105.1494.0 | 1 | [R] |
| | 3.5105.1497.0 | 1 | [L][x] |



| REF. | ONDERDEEL NO. PART NO. PIECE NO. TEIL NO. | AANTAL QUANTITY NOMBRE ANZAHL | |
|------|--|--|--|
|------|--|--|--|

| | | | |
|-----|---------------|------|--------------------|
| 321 | 9.1030.0013*4 | 4 | M12 DIN 985-8 |
| 322 | 3.5107.1498.0 | 2 | |
| 323 | 4.1207.0616.0 | 2 | |
| 324 | 9.1113.0120*0 | 8 | M10x30 DIN 933-8.8 |
| 325 | 3.5105.1499.0 | 2 | |
| 326 | | | |
| 328 | 1.1623.0059.0 | 2 | |
| 327 | 3.5107.1499.0 | 2 | |
| 351 | 9.1113.0014*6 | 74 | M8x20 DIN 933-8.8 |
| 352 | 3.5105.0130.0 | 29 | [R] |
| | 3.5105.0140.0 | 29 | [L][x] |
| 353 | 3.5105.0120.0 | 8 | |
| 354 | 3.5103.0017.0 | 37 | Ø6 mm [R] |
| | 3.5104.2001.0 | (37) | Ø7 mm [R] |
| 355 | 3.5103.0018.0 | 37 | Ø6 mm [L] |
| | 3.5104.2002.0 | (37) | Ø7 mm [L] |
| 356 | 9.1030.0012*3 | 74 | M8 DIN 985-8 |

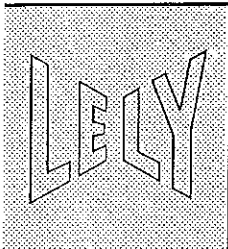

| | typenummer type number numéro de type Typnummer | vanaf serienummer as from serial number après numéro de série ab Seriennummer |
|---------------|--|--|
| 600-6 + 750-6 | 3.5106.0010.1 | 982 - 0501 |
| 600-7 + 750-7 | 3.5106.0010.2 | 982 - 0501 |
| 900-6 | 3.5107.0000.5 | 983 - 0501 |

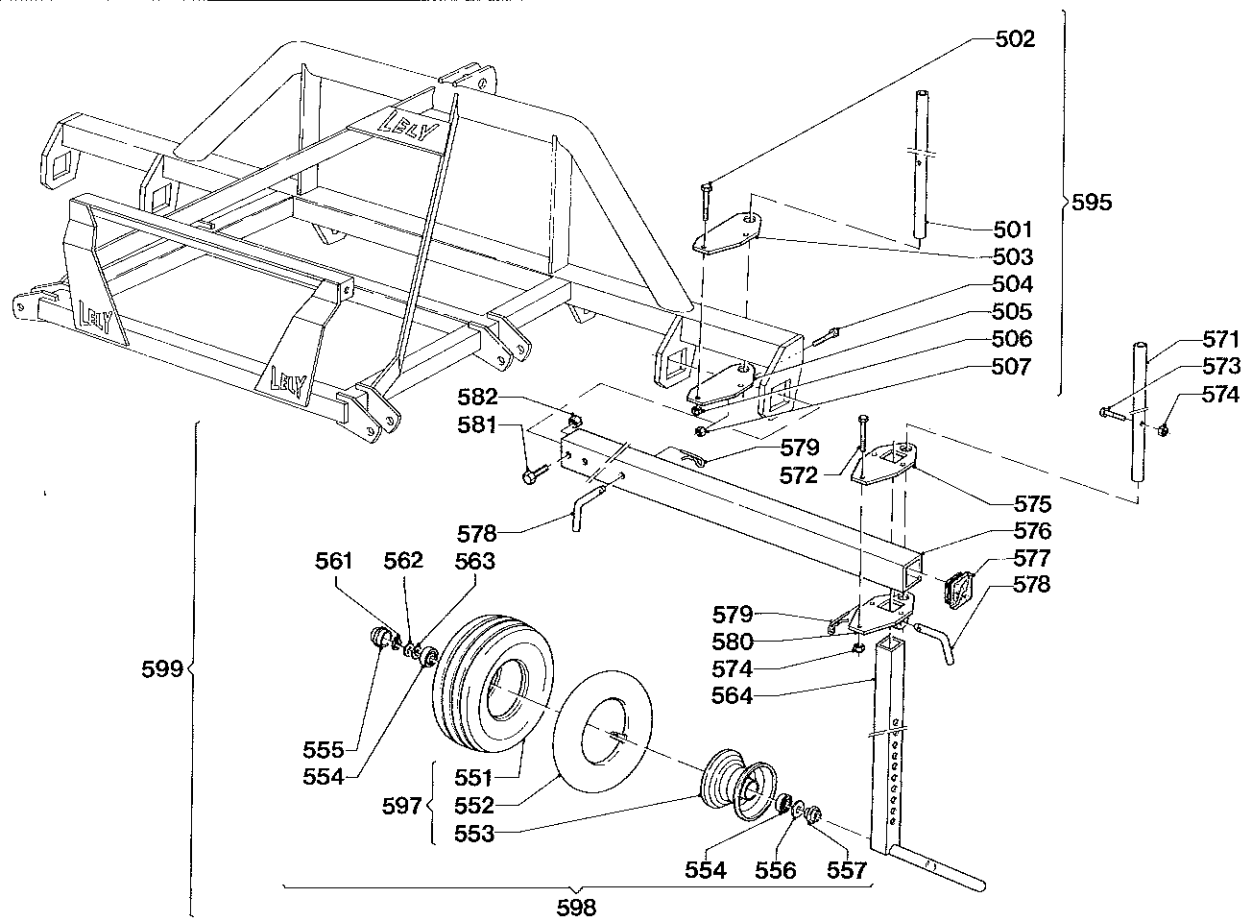
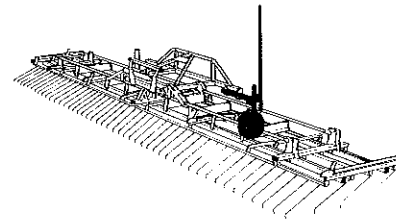

F08.01

| REF. | ONDERDEEL NO. PART NO. PIECE NO. TEIL NO. | AANTAL QUANTITY NOMBRE ANZAHL |
|------|--|--|
|------|--|--|

| | | |
|-----|---------------|---|
| 501 | 3.5105.0378.0 | 2 |
| 502 | 9.1113.0044*1 | 4 |
| 503 | 3.5105.0389.0 | 2 |
| 504 | 9.1113.0067*0 | 2 |
| 505 | 3.5105.0380.0 | 2 |

| | | |
|-----|---------------|---|
| 506 | 9.1030.0004*2 | 4 |
| 507 | 9.1030.0013*4 | 2 |

| | | |
|-----|---------------|-----|
| 551 | 9.1110.0019.0 | 1+1 |
| 552 | 9.1111.0015.2 | 1+1 |
| 553 | 9.1102.0020.2 | 1+1 |

| | | |
|-----|---------------|---|
| 554 | 9.1001.0035.6 | 4 |
| 555 | 9.1041.0104.0 | 2 |
| 556 | 9.1106.0014.6 | 2 |
| 557 | 9.1106.0015.0 | 2 |

| | | |
|-----|---------------|---|
| 561 | 9.1119.0022.1 | 2 |
| 562 | 9.1052.0007.4 | 2 |
| 563 | 4.1011.0066.0 | 2 |
| 564 | 3.5104.2050.0 | 2 |

| | | |
|-----|---------------|---|
| 571 | 3.5105.0378.0 | 2 |
| 572 | 9.1113.0126*6 | 6 |
| 573 | 9.1113.0057*0 | 2 |
| 574 | 9.1030.0013*4 | 8 |
| 575 | 3.5105.0369.0 | 2 |

| REF. | ONDERDEEL NO. PART NO. PIECE NO. TEIL NO. | AANTAL QUANTITY NOMBRE ANZAHL |
|------|--|--|
|------|--|--|

| | | |
|-----|---------------|---|
| 576 | 3.5105.1491.0 | 2 |
| 577 | 2.3219.1499.0 | 2 |
| 578 | 1.1624.1490.0 | 4 |
| 579 | 9.1124.0004*6 | 4 |
| 580 | 3.5105.0360.0 | 2 |

| | | |
|-----|---------------|---|
| 581 | 9.1113.0076*5 | 2 |
| 582 | 9.1030.0014*5 | 2 |

| | | |
|-----|---------------|---|
| 595 | 3.5105.0370.0 | 1 |
|-----|---------------|---|

| | | |
|-----|---------------|-----|
| 597 | 4.1016.2030.0 | (2) |
|-----|---------------|-----|

| | | |
|-----|---------------|-----|
| 598 | 3.5104.2040.0 | (2) |
|-----|---------------|-----|

| | | |
|-----|---------------|---|
| 599 | 3.5105.0350.0 | 1 |
|-----|---------------|---|

= REF. 501-507 [R] + [L]

= REF. 551-553

= REF. 551-564

= REF. 551-582 [R] + [L]